

You will need a NexScreen pouch and i3CCF form. Verify the expiration date on the pouch is valid.

Begin the collection process within i3Screen's system [www.i3Screen.net](http://www.i3Screen.net)

In front of the donor, secure the circular section of INSTANT DEVICE security label to the top of the cup and arrange so that the label arm with the barcode does not cover the results window when opened.

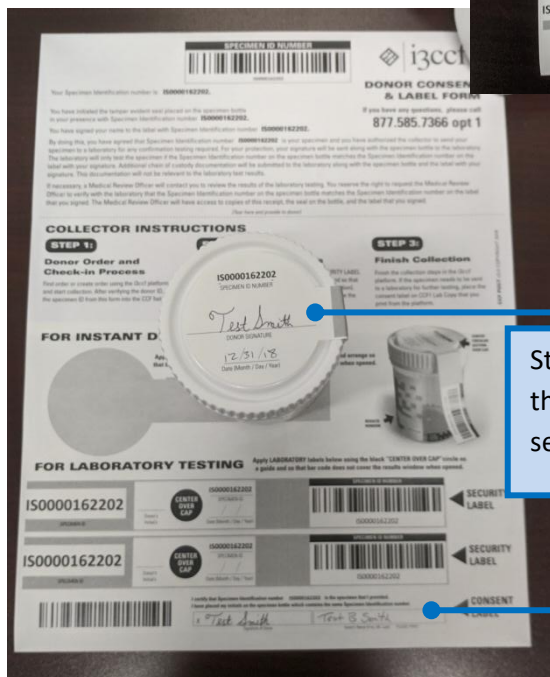
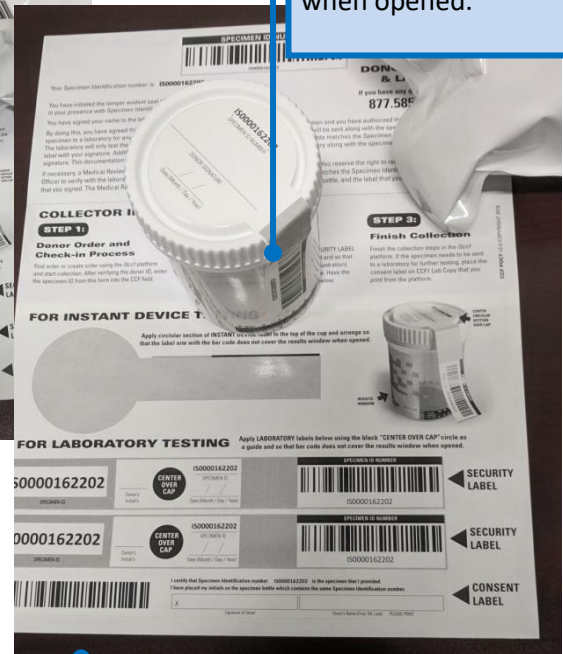

Still in front of the donor, instruct the donor to sign or initial the security label on the cup.

Instruct the donor to sign the consent label on the i3CCF form

# Non-Negative Results Packaging for Laboratory

**Specimen Collection Complete**

Use the buttons below to view CCF forms

**View/Print CCF 1: Testing Facility Copy**

**FORENSIC DRUG TESTING CUSTODY AND CONTROL FORM**

Affix matching donor-signed consent label with barcode here  
Specimen ID: IS0000162202

Specimen ID: IS0000162202 Acct: (Quest Code)

**QUEST**  
Diagnostics  
800-877-7484

**STEP 1: COMPLETED BY COLLECTOR OR EMPLOYER REPRESENTATIVE**

A. Employer Name, Address, I.D. No.  
DEMO CLIENT - VI Child Acct  
9501 Northfield Boulevard  
Denver, CO 80238  
PH: FX  
Location Code:

B. MRO Name, Phone and Fax No.  
David Nahin M.D.  
DISCREEN  
9501 Northfield Blvd.  
Denver, CO 80238  
PH: 877-585-7368 FX: 855-253-5666

C. Donor SSN or Employee I.D. No.  
123456789

D. Donor Name  
Smith, Test

E. Donor ID Verified  
Photo ID

F. Reason for Test  
PRE-EMPLOYMENT

G. Drug Tests to be Performed:  
32824N NEXSCREEN 6 PANEL CONFIRMATION

H. Collection Site  
Collector

TRAVIS'S AWESOME TEST COLLECTION SITE  
9501 NORTHFIELD BLVD.  
DENVER, CO 80238

**STEP 2: COMPLETED BY COLLECTOR** (make remarks when appropriate) Collector reads specimen temperature within 4 minutes.  
Temperature between 90° and 100° F? Yes Specimen Collection: Single Observed: No

**REMARKS:**

**STEP 3: Collector affixes bottle seal(s). Collector dates seal(s). Donor initials seal(s). Donor signs consent/verification statement.**

**STEP 4: CHAIN OF CUSTODY - INITIATED BY COLLECTOR AND COMPLETED BY LABORATORY**

I certify that the specimen given to me by the donor specified in the verification section on copy 2 of this form was collected, sealed, and transported to the laboratory in accordance with applicable requirements.

X ☒ Specimen Bottles Released To: Lab Courier  
Signature of Collector: KAREN GARCIA Date (Mo/Day/Yr): 12/19/2018  
Specimen Bottles Released To: Lab Courier  
Signature of Donor: Test B. Smith Date (Mo/Day/Yr): 12/19/2018

**STEP 5: COMPLETED BY DONOR**

I certify that I provided my specimen to the collector. That I have not adulterated it in any manner, each specimen bottle used was sealed with a tamper-evident seal in my presence, and that the information and numbers provided on this form and on the label affixed to each specimen bottle is correct.

X ☒ Signature of Donor: Test B. Smith Date (Mo/Day/Yr): 12/19/2018

Print off the CCF1: Testing Facility Copy from i3Screen's system. Print the FORENSIC DRUG TESTING CUSTODY AND CONTROL FORM on a regular piece of paper.

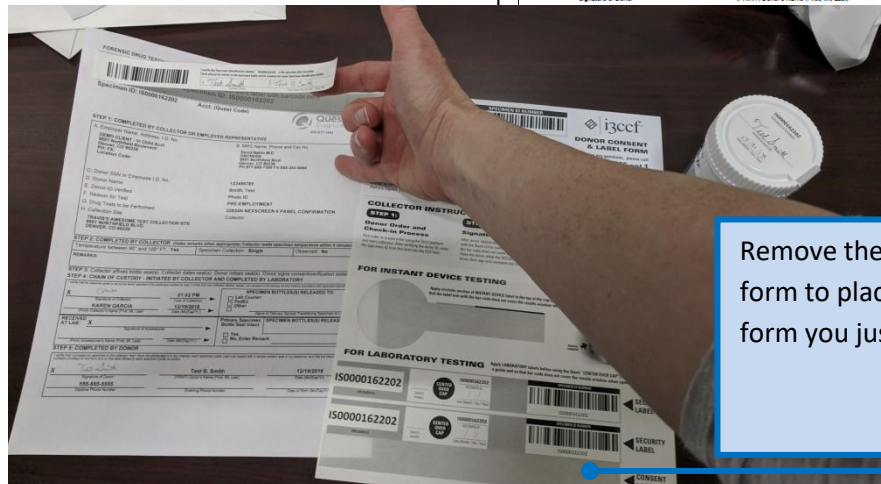

Remove the CONSENT LABEL off the i3CCF form to place on the top of the FORENSIC form you just printed.

The FORENSIC DRUG TESTING CUSTODY AND CONTROL FORM with Quest Diagnostics logo is now ready to package with the sealed NexScreen cup to ship to the laboratory.

**FORENSIC DRUG TESTING CUSTODY AND CONTROL FORM**

Specimen ID: IS0000162202 Acct: (Quest Code)

**QUEST**  
Diagnostics  
800-877-7484

**STEP 1: COMPLETED BY COLLECTOR OR EMPLOYER REPRESENTATIVE**

A. Employer Name, Address, I.D. No.  
DEMO CLIENT - VI Child Acct  
9501 Northfield Boulevard  
Denver, CO 80238  
PH: FX  
Location Code:

B. MRO Name, Phone and Fax No.  
David Nahin M.D.  
DISCREEN  
9501 Northfield Blvd.  
Denver, CO 80238  
PH: 877-585-7368 FX: 855-253-5666

C. Donor SSN or Employee I.D. No.  
123456789

D. Donor Name  
Smith, Test

E. Donor ID Verified  
Photo ID

F. Reason for Test  
PRE-EMPLOYMENT

G. Drug Tests to be Performed:  
32824N NEXSCREEN 6 PANEL CONFIRMATION

H. Collection Site  
Collector

TRAVIS'S AWESOME TEST COLLECTION SITE  
9501 NORTHFIELD BLVD.  
DENVER, CO 80238

**STEP 2: COMPLETED BY COLLECTOR** (make remarks when appropriate) Collector reads specimen temperature within 4 minutes.  
Temperature between 90° and 100° F? Yes Specimen Collection: Single Observed: No

**REMARKS:**

**STEP 3: Collector affixes bottle seal(s). Collector dates seal(s). Donor initials seal(s). Donor signs consent/verification statement.**

**STEP 4: CHAIN OF CUSTODY - INITIATED BY COLLECTOR AND COMPLETED BY LABORATORY**

I certify that the specimen given to me by the donor specified in the verification section on copy 2 of this form was collected, sealed, and transported to the laboratory in accordance with applicable requirements.

X ☒ Specimen Bottles Released To: Lab Courier  
Signature of Collector: KAREN GARCIA Date (Mo/Day/Yr): 12/19/2018  
Specimen Bottles Released To: Lab Courier  
Signature of Donor: Test B. Smith Date (Mo/Day/Yr): 12/19/2018

**STEP 5: COMPLETED BY DONOR**

I certify that I provided my specimen to the collector. That I have not adulterated it in any manner, each specimen bottle used was sealed with a tamper-evident seal in my presence, and that the information and numbers provided on this form and on the label affixed to each specimen bottle is correct.

X ☒ Signature of Donor: Test B. Smith Date (Mo/Day/Yr): 12/19/2018

**COLLECTOR INSTRUCTIONS**

**STEP 1: Donor Order and Check-in Process**  
First order or return order using the i3CCF platform and paper collection. After verifying the donor ID, enter and paper collection. After verifying the donor ID, enter and paper collection. After verifying the donor ID, enter and paper collection.

**STEP 2: Signatures and Labels**  
After donor signs with the specimen, place the SECURITY LABEL with the black circle content on the top of the cup and affix it to the laboratory for further testing. After the donor signs with the specimen, place the SECURITY LABEL with the black circle content on the top of the cup and affix it to the laboratory for further testing.

**STEP 3: Finish Collection**  
Seal the collection steps in the 2nd of the platform. If the specimen needs to be sent to a laboratory for further testing, place the security label on the top of the cup and affix it to the laboratory for further testing.

**FOR INSTANT DEVICE TESTING**  
Apply collector section of NEXSCREEN 6 PANEL CONFIRMATION label to the top of the cup and affix it to the laboratory for further testing.

**FOR LABORATORY TESTING**  
Apply LABORATORY label below onto the back "NEXSCREEN 6 PANEL CONFIRMATION" label to the top of the cup and affix it to the laboratory for further testing.

**IS0000162202**  
**IS0000162202**

**SECURITY LABEL**  
**SECURITY LABEL**  
**CONSENT LABEL**



Read the instructions on Quest Diagnostics single specimen bag. Place the FORENSIC DRUG TESTING CUSTODY AND CONTROL FORM as instructed in the bag.

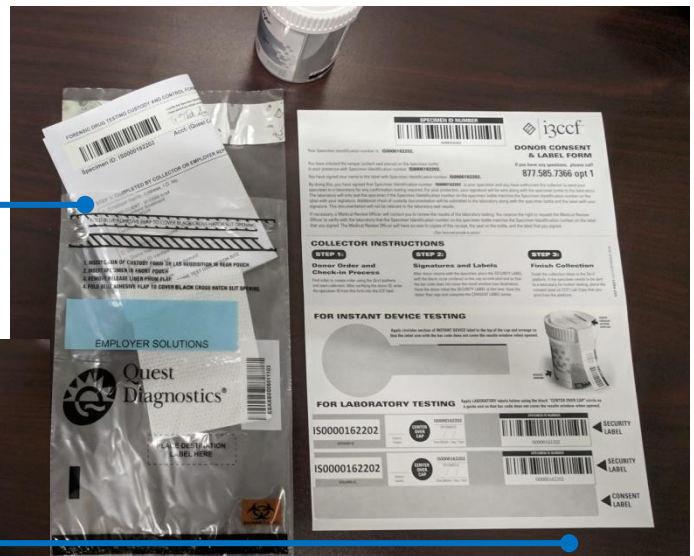

Read the instructions on the Quest bag and place the sealed NexScreen cup in the pocket with the absorbent pad.

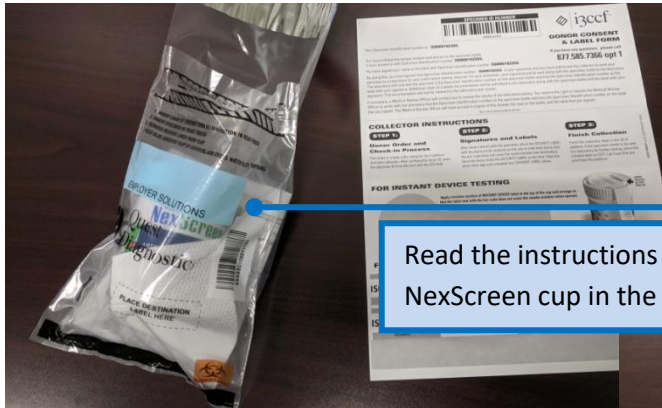

Seal the Quest Diagnostics single specimen bag as instructed on the bag.

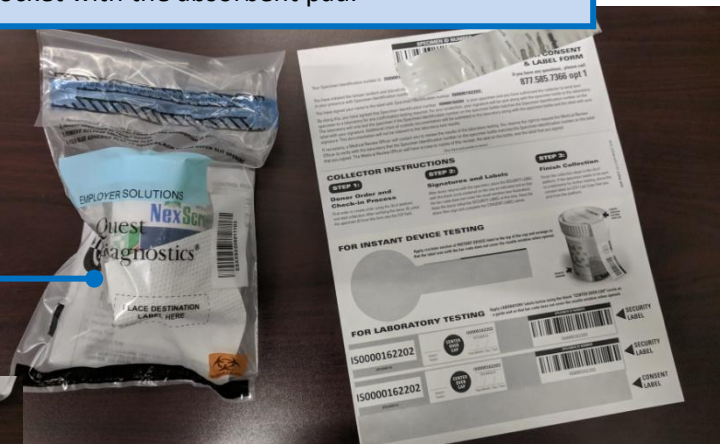

Put the sealed Quest specimen bag in the FedEx Clinical Pak and seal or use your Quest Diagnostics courier if applicable.



Attach the prepaid FedEx Airbill to the FedEx Clinical Pak. Schedule a FedEx pickup of the Clinical Pak or contact your local FedEx store to determine where

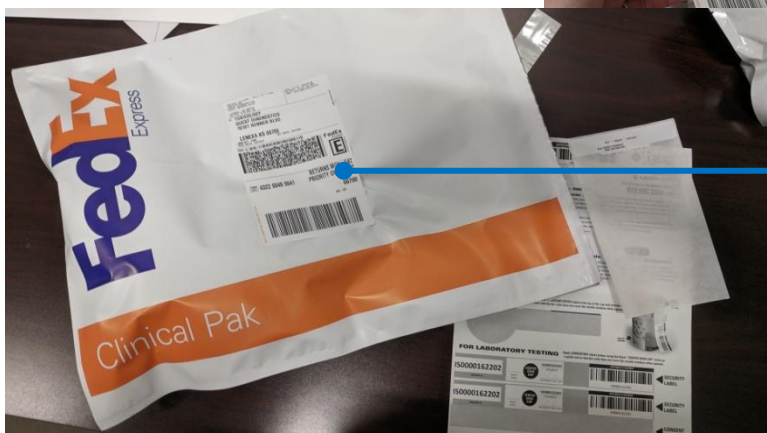

**NOTE:** Never place liquid clinical samples in a FedEx Express® Drop Box. Select FedEx Office and FedEx World Service Center® locations accept FedEx Clinical Pak shipments. Call 1.800.GoFedEx 1.800.463.3339 to be directed to a FedEx location equipped to handle these shipments.